Park Avenue, Enfield

Offers Over £350,000

Havilands

the advantage of experience

- Attractive, Two Bedroom, First Floor, Period Conversion on Park Avenue EN1
- Private, Well Kept Garden Extending to 84ft
- Period Features Throughout
- Convenient for Bush Hill Park Station (Liverpool Street approx. 30 mins)
- In Catchment of Raglan Infant and Junior Schools (Outstanding) and Edmonton County Secondary School

For more images of this property please visit havilands.co.uk

Havilands

the advantage of experience

Havilands are pleased to present this ATTRACTIVE, TWO BEDROOM, FIRST FLOOR PERIOD CONVERSION on Park Ave EN1. Offering 712 sq ft of living space and attractive period features throughout, the property is comprised of stairs to first floor, reception room, separate kitchen, two bedrooms with built in wardrobes to the master bedroom an bathroom. Outside the well kept garden extends to 84ft. Conveniently located for Bush Hill Park Station (Liverpool Street approx. 30 mins) and shops, restaurants and amenities of Enfield Town shopping centre. Ideal for families, the property is in catchment for Raglan School Infant and Junior schools (OUTSTANDING) and Edmonton County Secondary School.
Viewing highly recommended.

Council Tax Band: C (2026/2027 £2,015.71)
Tenure: Leasehold
Lease Remaining: 170
Ground Rent: Peppercorn
Service Charge: £0

For more images of this property please visit havilands.co.uk

Havilands
the advantage of experience

Park Avenue, EN1 **Approximate Gross Internal Area** = 712 sq ft / 66.21 sq m

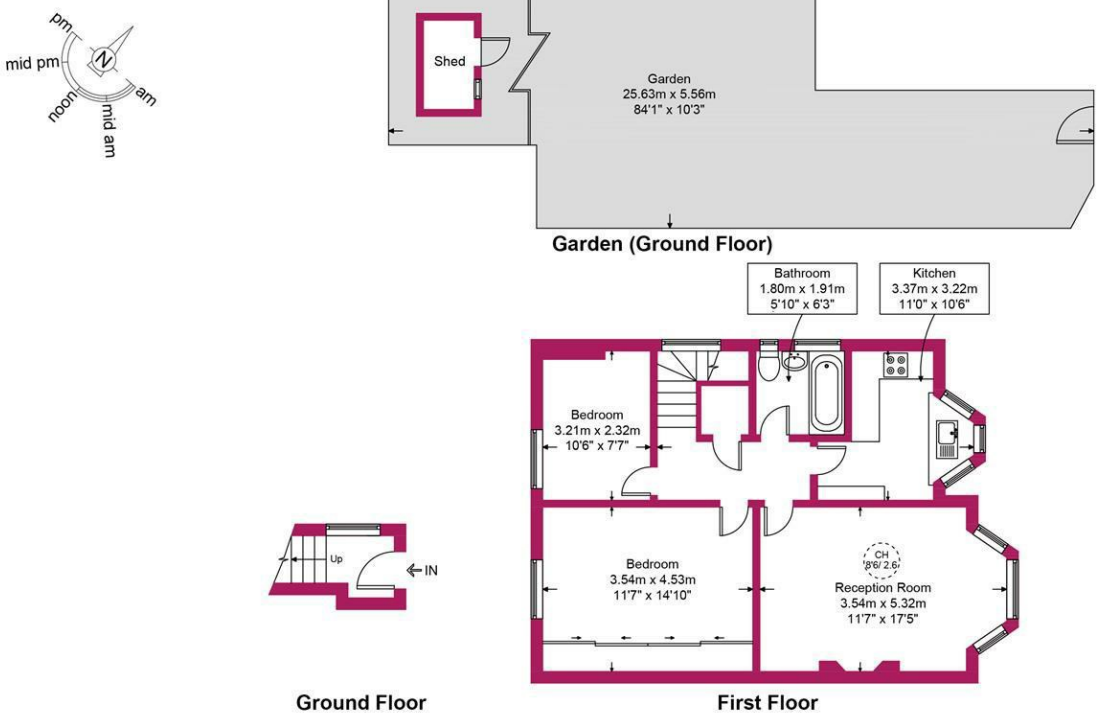

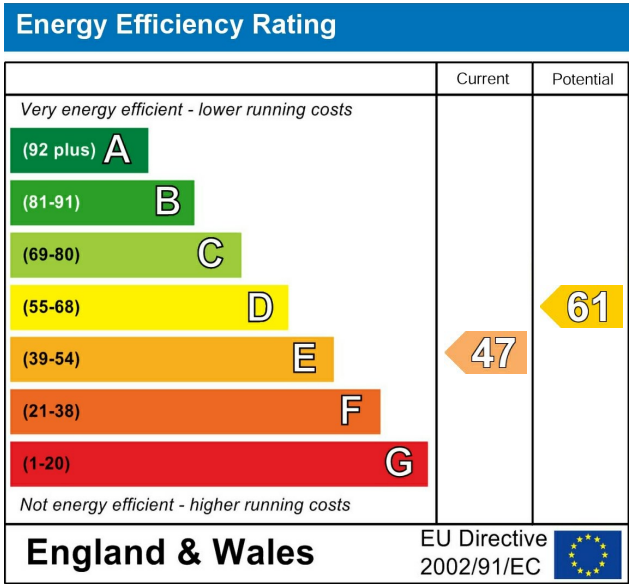

Havilands

This plan is for layout guidance only and is not drawn to scale unless stated. All dimensions, including windows, doors, and the Total Gross Internal Area (GIA), are approximate. For precise measurements, please consult a qualified architect or surveyor before making any decisions based on this plan.

RICS Certified Property Measurer

havilands | 020 8886 6262
come by and meet the team
30 The Green, Winchmore Hill, London, N21 1AY

Havilands
the advantage of experience